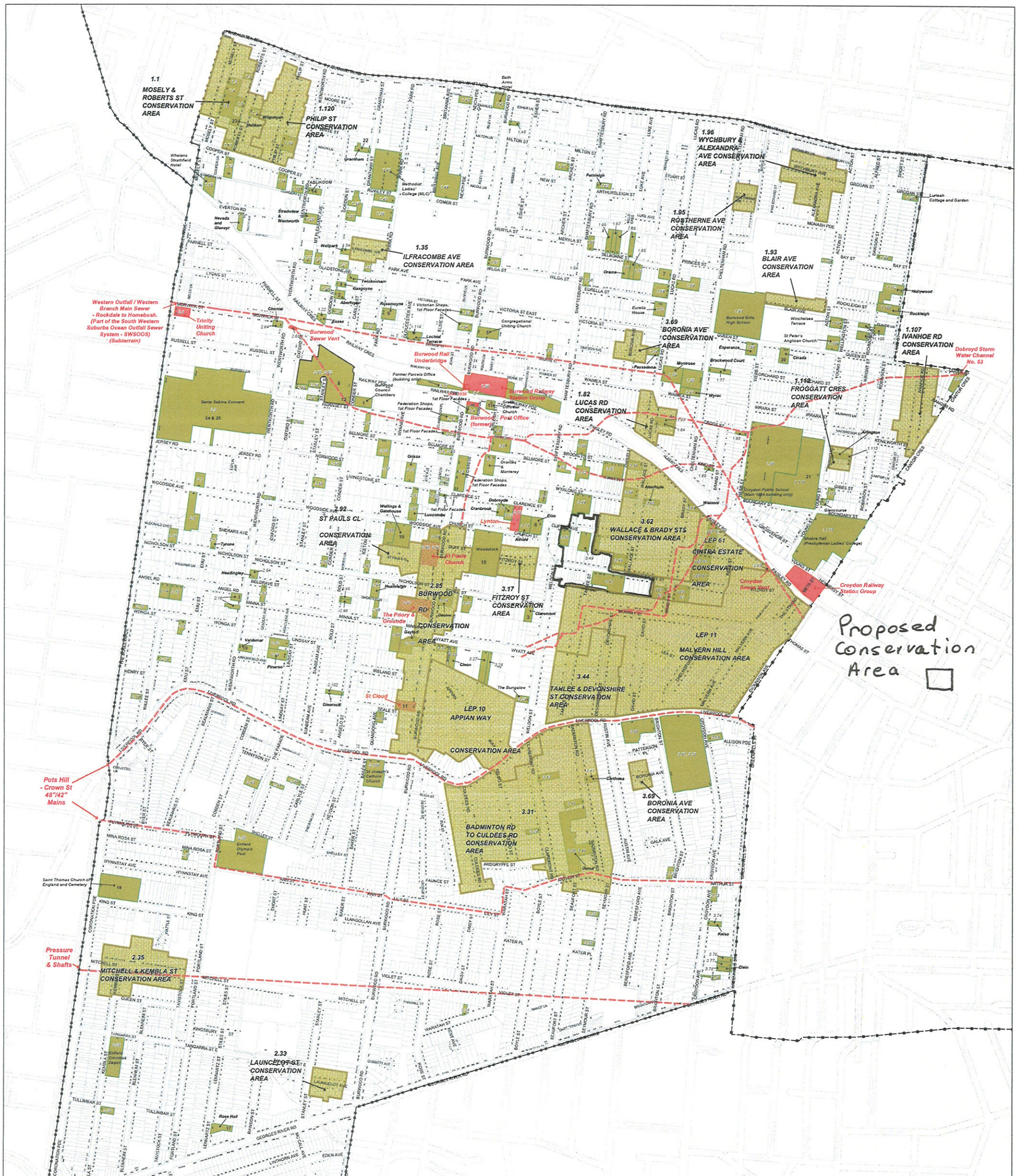

SCHEDULE OF HISTORIC BUILDINGS OR STRUCTURES

NUMBER ON PLAN	DESCRIPTION	LOCATION
1	BURWOOD COUNCIL OFFICE (1887 BUILDING ONLY)	2 CONDER STREET, BURWOOD
2	"ABERFOYLE"	24 GORDON STREET, BURWOOD
3	"CLAREMONT"	2 ETHEL STREET, BURWOOD
4	"GASGOYNE	22 GORDON STREET, BURWOOD
5	CONGREGATIONAL (UNITING) CHURCH AND CHURCH HALL	BURWOOD ROAD, BURWOOD
6	"ELIM" FORMERLY "TANILBA" (ORIGINAL SULMAN BUILDING ONLY	83 SHAFTESBURY ROAD, BURWOOD
7	HOUSE	63 LUCUS ROAD, BURWOOD
8	BURWOOD PUBLIC SCHOOL (ORIGINAL 1871 SCHOOLHOUSE ONLY)	1-3 CONDER STREET, BURWOOD
9	"KOSSMOYNE" FORMERLY "TULLOONA"	48-50 PARK ROAD, BURWOOD
10	"WELLINGS" AND "GATEHOUSE"	4 WOODSIDE AVENUE, BURWOOD
11	"ST CLOUD"	223 BURWOOD ROAD, BURWOOD
12	FORMER SCHOOL OF ARTS	5 CONDER STREET, BURWOOD
13	ST NECTARIOS GREEK ORTHODOX CHURCH (FORMERLY METHODIST)	26 RAILWAY PARADE, BURWOOD
14	HOUSE	40 WENTWORTH ROAD, BURWOOD
15	"WOODSTOCK" (NOW COUNCIL RESERVE - HOUSE ONLY)	18-30 CHURCH STREET, BURWOOD
16	BURWOOD POST OFFICE	170 BURWOOD ROAD, BURWOOD
17	"ROSE HALL"	40 LENNARTZ STREET, ENFIELD
18	ST THOMAS" CHURCH OF ENGLAND AND CEMETERY	CORONATION PARADE, ENFIELD
19	"VALDEMAR	206 WENTWORTH ROAD, ENFIELD
20	"CICADA"	74 QUEEN STREET, CROYDON
21	CROYDON PUBLIC SCHOOL (MAIN 1884 BUILDING ONLY)	CORNER YOUNG AND BOUNDARY STREETS, CROYDON
22	"GRANTHAM"	21 GRANTHAM STREET, STRATHFIELD
23	"HELIKON",	33 ROBERTS ROAD, STRATHFIELD
24	SANTA SABINA CONVENT (FACADE ONLY FROM FORMER SYDNEY BANK)	CORNER BOULEVARDE AND JERSEY ROAD, STRATHFIELD
25	SANTA SABINA CONVENT (ORIGINAL MAIN CONVENT BUILDING ONLY)	THE BOULEVARDE, STRATHFIELD

SITES OF HISTORIC BUILDINGS OR STRUCTURES	1
HERITAGE ITEMS (Schedule 9 Index)	2.41
CONSERVATION AREA	
STATE HERITAGE LISTED PROPERTIES	
PROPERTY ADDRESS	1-5
BURWOOD LGA BOUNDARY	

BURWOOD COUNCIL

heritage ■ progress ■ pride

INTERIM ELECTRONIC HERITAGE MAP

Scale 1:4000 (at A0)

NOTE: This map is not be relied upon, without a section 149 certificate

Date Updated: 21/10/2008
Map Number: M37-1

Copyright - Land and Property Information NSW, 2002-2008
Copyright - Burwood Council, 2003-2008

Disclaimer Note

The accompanying information Electronic Heritage Map (Material) provided by Burwood Council (Council) is intended for general information purposes only.
Council does not warrant or make any claim regarding the accuracy, completeness or authenticity of the Material.
Any person using or relying upon the Material does so on the basis that Council shall bear no responsibility for any errors, faults, defects or omissions in the Material.
Council will not accept liability for any loss or damage directly or indirectly suffered as a result of any use of, or reliance upon, the Material.
The Material is not intended to be exhaustive or to replace the need for prospective respondents to make their own independent enquiries, examinations, investigations, interpretations, deductions or conclusions.
Any person in receipt of the Material is advised to verify all relevant representations, statements and information and obtain independent advice before acting on the Material.
No decision or action based upon the Material should be taken by any person without first obtaining independent verification of the Material.
Council may, from time to time, rely on third parties to provide certain information comprising the Material.
Any reliance by Council on a third party, or reference by Council to third party, is not to be considered an endorsement of any product or service provided by that third party